

**NORTHAMPTON BOROUGH COUNCIL**

**LICENSING SUB-COMMITTEE**

Your attendance is requested at a meeting to be held at The Jeffrey Room,  
St. Giles Square, Northampton, NN1 1DE. on Monday, 25 February 2013  
at 10:00 am.

**George Candler**  
**Chief Executive**

**AGENDA**

1. APPLICATION FOR A PREMISES LICENCE: - UP ALL NIGHT, 3  
REGENT SQUARE, NORTHAMPTON NN1 2NQ



**Northampton**  
**Application for a premises licence**  
**Licensing Act 2003**

For help contact  
[licensing@northampton.gov.uk](mailto:licensing@northampton.gov.uk)  
Telephone: 01604 838545

\* required information

## Section 1 of 19

You can save the form at any time and resume it later. You do not need to be logged in when you resume.

- System reference  This is the unique reference for this application generated by the system.
- Your reference  You can put what you want here to help you track applications if you make lots of them. It is passed to the authority.
- Are you an agent acting on behalf of the applicant?  
 Yes  No
- Put "no" if you are applying on your own behalf or on behalf of a business you own or work for.

### Applicant Details

- \* First name
- \* Family name
- \* E-mail
- Main telephone number  Include country code.
- Other telephone number
- Indicate here if you would prefer not to be contacted by telephone

Are you:

- Applying as a business or organisation, including as a sole trader
- Applying as an individual
- A sole trader is a business owned by one person without any special legal structure. Applying as an individual means you are applying so you can be employed, or for some other personal reason, such as following a hobby.

Continued from previous page...

**Your Address**

Address official correspondence should be sent to.

* Building number or name	70
* Street	Dollis Road
District	
* City or town	Mill Hill East
County or administrative area	
* Postcode	NW7 1JY
* Country	United Kingdom

**Section 2 of 19**

**PREMISES DETAILS**

I/we, as named in section 1, apply for a premises licence under section 17 of the Licensing Act 2003 for the premises described in section 2 below (the premises) and I/we are making this application to you as the relevant licensing authority in accordance with section 12 of the Licensing Act 2003.

**Premises Address**

Are you able to provide a postal address, OS map reference or description of the premises?

Address     OS map reference     Description

**Postal Address Of Premises**

Building number or name	3
Street	Regent Square
District	
City or town	Northampton
County or administrative area	
Postcode	NN1 2NQ
Country	United Kingdom

**Further Details**

Telephone number	
Non-domestic rateable value of premises (£)	4,000

**Section 3 of 19****APPLICATION DETAILS**

In what capacity are you applying for the premises licence?

- An individual or individuals
- A limited company
- A partnership
- An unincorporated association
- A recognised club
- A charity
- The proprietor of an educational establishment
- A health service body
- A person who is registered under part 2 of the Care Standards Act 2000 (c14) in respect of an independent hospital in Wales
- A person who is registered under Chapter 2 of Part 1 of the Health and Social Care Act 2008 in respect of the carrying on of a regulated activity (within the meaning of that Part) in an independent hospital in England
- The chief officer of police of a police force in England and Wales
- Other (for example a statutory corporation)

**Confirm The Following**

- I am carrying on or proposing to carry on a business which involves the use of the premises for licensable activities
- I am making the application pursuant to a statutory function
- I am making the application pursuant to a function discharged by virtue of Her Majesty's prerogative

**Section 4 of 19****INDIVIDUAL APPLICANT DETAILS****Applicant Name**

Is the name the same as (or similar to) the details given in section one?

- Yes  No

If "Yes" is selected you can re-use the details from section one, or amend them as required. Select "No" to enter a completely new set of details.

First name

Farzaneh

Family name

Khosravi

Is the applicant 18 years of age or older?

- Yes  No

Continued from previous page...

### Applicant Postal Address

Is the address the same as (or similar to) the address given in section one?

Yes

No

If "Yes" is selected you can re-use the details from section one, or amend them as required. Select "No" to enter a completely new set of details.

Building number or name	<input type="text" value="70"/>
Street	<input type="text" value="Dollis Road"/>
District	<input type="text"/>
City or town	<input type="text" value="Mill Hill East"/>
County or administrative area	<input type="text"/>
Postcode	<input type="text" value="NW7 1JY"/>
Country	<input type="text" value="United Kingdom"/>

### Applicant Contact Details

Are the contact details the same as (or similar to) those given in section one?

Yes

No

If "Yes" is selected you can re-use the details from section one, or amend them as required. Select "No" to enter a completely new set of details.

E-mail	<input type="text" value="[REDACTED]"/>
Telephone number	<input type="text" value="[REDACTED]"/>
Other telephone number	<input type="text"/>
<input type="button" value="Add another applicant"/>	

## Section 5 of 19

### OPERATING SCHEDULE

When do you want the premises licence to start?  /  /   
dd mm yyyy

If you wish the licence to be valid only for a limited period, when do you want it to end  /  /   
dd mm yyyy

Provide a general description of the premises

For example the type of premises, its general situation and layout and any other information which could be relevant to the licensing objectives. Where your application includes off-supplies of alcohol and you intend to provide a place for consumption of these off-supplies you must include a description of where the place will be and its proximity to the premises.

Ground floor takeaway business.

The purpose of the licence is to be able to deliver alcoholic beverages to customers with/without food.

Continued from previous page...

If 5,000 or more people are expected to attend the premises at any one time, state the number expected to attend

**Section 6 of 19**

**PROVISION OF PLAYS**

Will you be providing plays?

- Yes  No

**Section 7 of 19**

**PROVISION OF FILMS**

Will you be providing films?

- Yes  No

**Section 8 of 19**

**PROVISION OF INDOOR SPORTING EVENTS**

Will you be providing indoor sporting events?

- Yes  No

**Section 9 of 19**

**PROVISION OF BOXING OR WRESTLING ENTERTAINMENTS**

Will you be providing boxing or wrestling entertainments?

- Yes  No

**Section 10 of 19**

**PROVISION OF LIVE MUSIC**

Will you be providing live music?

- Yes  No

**Section 11 of 19**

**PROVISION OF RECORDED MUSIC**

Will you be providing recorded music?

- Yes  No

**Section 12 of 19**

**PROVISION OF PERFORMANCES OF DANCE**

Will you be providing performances of dance?

- Yes  No

**Section 13 of 19**

**PROVISION OF ANYTHING OF A SIMILAR DESCRIPTION TO LIVE MUSIC, RECORDED MUSIC OR PERFORMANCES OF DANCE**

Will you be providing anything similar to live music, recorded music or performances of dance?

- Yes  No

Continued from previous page...

Section 14 of 19

LATE NIGHT REFRESHMENT

Will you be providing late night refreshment?

Yes  No

Standard Days And Timings

MONDAY

Start 16:00

End 05:00

Start

End

Give timings in 24 hour clock.  
(e.g., 16:00) and only give details for the days  
of the week when you intend the premises  
to be used for the activity.

TUESDAY

Start 16:00

End 05:00

Start

End

WEDNESDAY

Start 16:00

End 05:00

Start

End

THURSDAY

Start 16:00

End 05:00

Start

End

FRIDAY

Start 16:00

End 05:00

Start

End

SATURDAY

Start 16:00

End 05:00

Start

End

SUNDAY

Start 16:00

End 05:00

Start

End

Will the provision of late night refreshment take place indoors or outdoors or both?

Indoors  Outdoors  Both

Where taking place in a building or other structure tick as appropriate. Indoors may include a tent.

State type of activity to be authorised, if not already stated, and give relevant further details, for example (but not exclusively) whether or not music will be amplified or unamplified.

Our business is, mainly, a hot food takeaway, pizzas and kebabs.

Continued from previous page...

State any seasonal variations

For example (but not exclusively) where the activity will occur on additional days during the summer months.

N/A

Non-standard timings. Where the premises will be used for the supply of late night refreshments at different times from those listed in the column on the left, list below

For example (but not exclusively), where you wish the activity to go on longer on a particular day e.g. Christmas Eve.

N/A

**Section 15 of 19**

**SUPPLY OF ALCOHOL**

Will you be selling or supplying alcohol?

Yes  No

**Standard Days And Timings**

MONDAY

Start 17:00

End 03:00

Start

End

Give timings in 24 hour clock.  
(e.g., 16:00) and only give details for the days  
of the week when you intend the premises  
to be used for the activity.

TUESDAY

Start 17:00

End 03:00

Start

End

WEDNESDAY

Start 17:00

End 03:00

Start

End

THURSDAY

Start 17:00

End 03:00

Start

End

FRIDAY

Start 17:00

End 03:00

Start

End



Continued from previous page...

SATURDAY

Start 17:00

End 03:00

Start

End

SUNDAY

Start 17:00

End 03:00

Start

End

Will the sale of alcohol be for consumption:

- On the premises     Off the premises     Both

If the sale of alcohol is for consumption on the premises select on, if the sale of alcohol is for consumption away from the premises select off. If the sale of alcohol is for consumption on the premises and away from the premises select both.

State any seasonal variations

For example (but not exclusively) where the activity will occur on additional days during the summer months.

N/A

Non-standard timings. Where the premises will be used for the supply of alcohol at different times from those listed in the column on the left, list below

For example (but not exclusively), where you wish the activity to go on longer on a particular day e.g. Christmas Eve.

N/A

State the name and details of the individual whom you wish to specify on the licence as premises supervisor

**Name**

First name

Mustafa

Family name

Mansury

Continued from previous page...

**Enter the contact's address**

Building number or name	Flat 609
Street	122 East Ferry Road
District	
City or town	London
County or administrative area	
Postcode	E14 9ET
Country	United Kingdom
Personal Licence number (if known)	16208
Issuing licensing authority (if known)	London Borough of Tower Hamlets

**PROPOSED DESIGNATED PREMISES SUPERVISOR CONSENT**

How will the consent form of the proposed designated premises supervisor be supplied to the authority?

Electronically, by the proposed designated premises supervisor

As an attachment to this application

Reference number for consent form (if known)  if the consent form is already submitted, ask the proposed designated premises supervisor for its 'system reference' or 'your reference'.

**Section 16 of 19**

**ADULT ENTERTAINMENT**

Highlight any adult entertainment or services, activities, or other entertainment or matters ancillary to the use of the premises that may give rise to concern in respect of children

Give information about anything intended to occur at the premises or ancillary to the use of the premises which may give rise to concern in respect of children, regardless of whether you intend children to have access to the premises, for example (but not exclusively) nudity or semi-nudity, films for restricted age groups etc gambling machines etc.

N/A

**Section 17 of 19**

**HOURS PREMISES ARE OPEN TO THE PUBLIC**

**Standard Days And Timings**

MONDAY

Start	16:00	End	05:00	
Start		9	End	

Give timings in 24 hour clock (e.g., 16:00) and only give details for the days of the week when you intend the premises to be used for the activity.

Continued from previous page...

TUESDAY

Start 16:00

End 05:00

Start

End

WEDNESDAY

Start 16:00

End 05:00

Start

End

THURSDAY

Start 16:00

End 05:00

Start

End

FRIDAY

Start 16:00

End 05:00

Start

End

SATURDAY

Start 16:00

End 05:00

Start

End

SUNDAY

Start 16:00

End 05:00

Start

End

State any seasonal variations

For example (but not exclusively) where the activity will occur on additional days during the summer months.

N/A

Non standard timings. Where you intend to use the premises to be open to the members and guests at different times from those listed in the column on the left, list below

For example (but not exclusively), where you wish the activity to go on longer on a particular day e.g. Christmas Eve.

N/A

Section 18 of 19

LICENSING OBJECTIVES

Describe the steps you intend to take to promote the four licensing objectives:

a) General – all four licensing objectives (b,c,d,e)

Continued from previous page...

List here steps you will take to promote all four licensing objectives together.

1. The purpose of applying for the licence is to be able to deliver hot/cold food and alcoholic beverages to customers.
2. Nothing beyond existing Health and Safety/ Fire Safety requirements

b) The prevention of crime and disorder

Nothing beyond existing Health and Safety/ Fire Safety requirements.

The customers will be enjoying the food and drinks in the safety of their home.

c) Public safety

Nothing beyond existing Health and Safety/ Fire Safety requirements

The customers will be enjoying the food and drinks in the safety of their home.

d) The prevention of public nuisance

Nothing beyond existing Health and Safety/ Fire Safety requirements

The customers will be enjoying the food and drinks in the safety of their home.

e) The protection of children from harm

Nothing beyond existing Health and Safety/ Fire Safety requirements

No alcoholic drinks will be sold/delivered to an individual below the age of 18.

## Section 19 of 19

### PAYMENT DETAILS

This fee must be paid to the authority. If you complete the application online, you must pay it by debit or credit card.

Premises Licence Fees are determined by the non domestic rateable value of the premises.

To find out a premises non domestic rateable value go to the Valuation Office Agency site at [http://www.voa.gov.uk/business\\_rates/index.htm](http://www.voa.gov.uk/business_rates/index.htm)

Band A - No RV to £4300	£100.00
Band B - £4301 to £33000	£190.00
Band C - £33001 to £87000	£315.00
Band D - £87001 to £125000	£450.00*
Band E - £125001 and over	£635.00*

\*If the premises rateable value is in Bands D or E and the premises is primarily used for the consumption of alcohol on the premises then you are required to pay a higher fee

Band D - £87001 to £12500	£900.00
Band E - £125001 and over	£1,905.00

There is an exemption from the payment of fees in relation to the provision of regulated entertainment at church halls,

Continued from previous page...

chapel halls or premises of a similar nature, village halls, parish or community halls, or other premises of a similar nature. The costs associated with these licences will be met by central Government. If, however, the licence also authorises the use of the premises for the supply of alcohol or the provision of late night refreshment, a fee will be required.

Schools and sixth form colleges are exempt from the fees associated with the authorisation of regulated entertainment where the entertainment is provided by and at the school or college and for the purposes of the school or college.

If you operate a large event you are subject to ADDITIONAL fees based upon the number in attendance at any one time

Capacity 5000-9999	£1,000.00
Capacity 10000-14999	£2,000.00
Capacity 15000-19999	£4,000.00
Capacity 20000-29999	£8,000.00
Capacity 30000-39000	£16,000.00
Capacity 40000-49999	£24,000.00
Capacity 50000-59999	£32,000.00
Capacity 60000-69999	£40,000.00
Capacity 70000-79999	£48,000.00
Capacity 80000-89999	£56,000.00
Capacity 90000 and over	£64,000.00

\* Fee amount (£)

#### ATTACHMENTS

#### AUTHORITY POSTAL ADDRESS

##### Address

Building number or name	<input type="text"/>
Street	<input type="text"/>
District	<input type="text"/>
City or town	<input type="text"/>
County or administrative area	<input type="text"/>
Postcode	<input type="text"/>
Country	<input type="text" value="United Kingdom"/>

#### DECLARATION

\* I/we understand it is an offence, liable on conviction to a fine up to level 5 on the standard scale, under section 158 of the licensing act 2003, to make a false statement in or in connection with this application.

Ticking this box indicates you have read and understood the above declaration

This section should be completed by the applicant, unless you answered "Yes" to the question "Are you an agent acting on behalf of the applicant?"

* Full name	<input type="text"/>
* Capacity	<input type="text"/>
Date (dd/mm/yyyy)	<input type="text"/>

*Continued from previous page...*

\* Full name

\* Capacity

Date (dd/mm/yyyy)

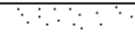
 Remove this signatory

 Add another signatory

Once you're finished you need to do the following:

1. Save this form to your computer by clicking to file/save as...
2. Go back to <https://www.gov.uk/apply-for-a-licence/premises-licence/northampton/apply-1> to upload this file and continue with your application

Don't forget to make sure you have all your supporting documentation to hand.

...To Be Continued.

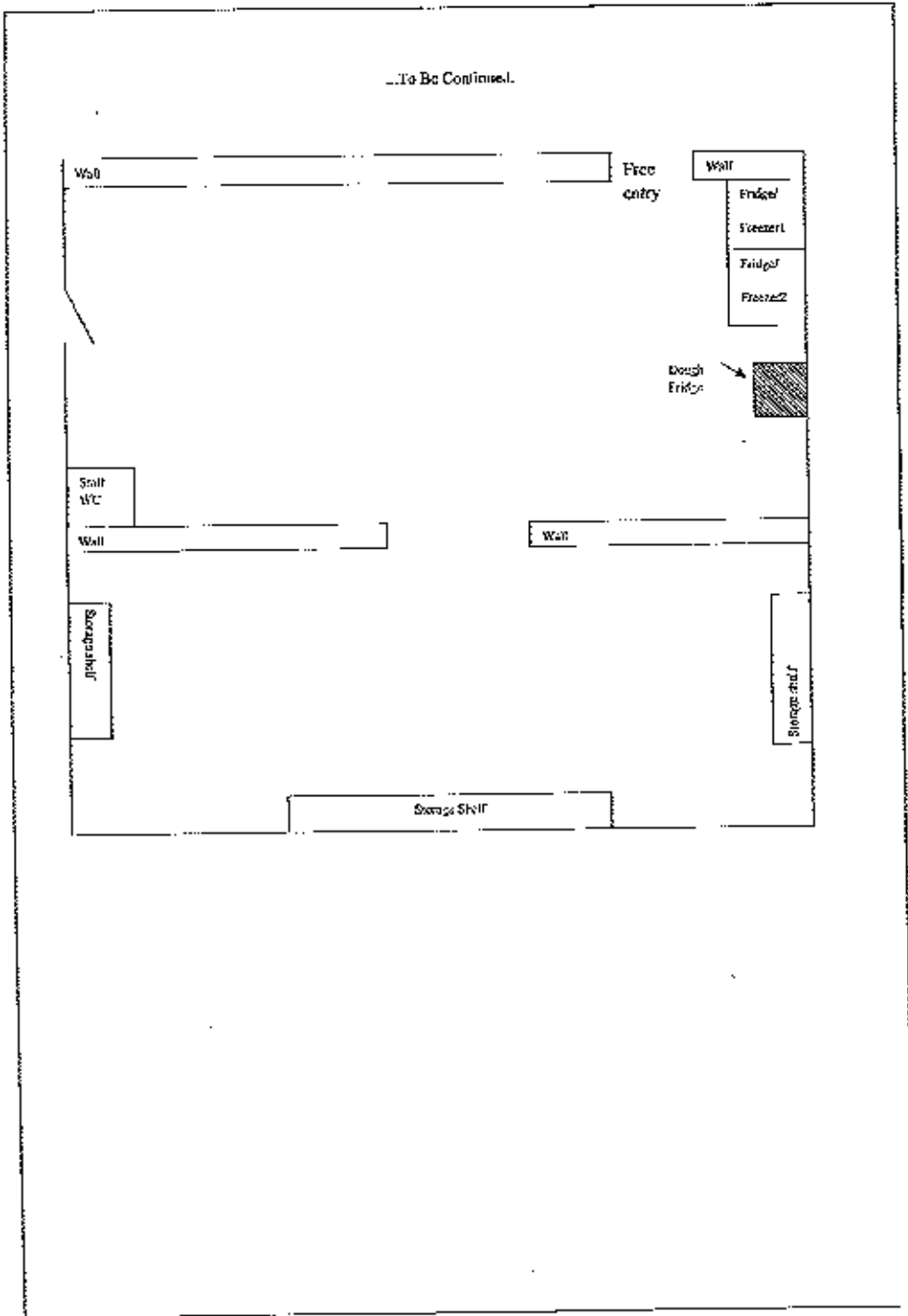



NORTHAMPTON  
BOROUGH COUNCIL

Schedule 11 (Part A)

Regulation 24

Consent of individual being specified as premises supervisor

I Mustafa Mansury  
(full name of prospective premises supervisor)

Of: Fiat 609  
(home address of prospective supervisor)  
122 East Ferry Road  
London, E14 9ET

Hereby confirm that I give my consent to be specified as the designated premises supervisor in relation to the application for: Premises Licence (type of application)

By Farzaneh Khosravi & Mustafa Mansury  
(name of applicant)

Relating to a premises licence  
(number of existing licence, if any)

For: Up All Night #  
3 Regent Square  
Northampton, NN1 2NQ  
(name and address of premises to which the application relates)

And any premises licence to be granted or varied in respect of this application made by:  
Farzaneh Khosravi & Mustafa Mansury  
(name of applicant)

Concerning the supply of alcohol at: Up All Night, 3 Regent Square  
(name and address of premises to which application relates) Northampton, NN1 2NQ

I also confirm that I am applying for, intend to apply for or currently hold a personal licence, details of which I set out below:

Personal licence number:  
(insert personal licence number, if any)  
16208

Personal licence issuing authority:  
(insert name and address and telephone number of personal licence issuing authority, if any)  
London Borough of Tower Hamlets  
Licensing Section, Mulberry Place (AH)  
5 Clove Crescent, London E14 1BY

Signed: [Signature]

Name: Mustafa Mansury  
(please print)

Dated: 18 Dec 2012



**From:** Bryan David <david.bryan@northants.pnn.police.uk>  
**Sent:** 29 January 2013 10:33  
**To:** farzaneh khosravi  
**Cc:** Louise Faulkner; Philip Bayliss; Worthington Mark  
**Subject:** RE: Premises Licence Application

Dear Mrs Khosravi,

Northamptonshire Police have no issue with alcohol being delivered with a take away order, or with a seated table meal as I am aware you do have seating and tables.

What we are opposed to is a customer attending your premises and being able to order a 'kebab' and a bottle of beer and then leave the premises to eat and drink outside.

I am making a formal objection at this stage to the application under the licensing objective of the Prevention of Crime and Disorder.

Hopefully we can come to an agreement on a suitable condition prior to a hearing.

Mr Bayliss

Please note the above thank you

Regards

**David Bryan Constable 113** | Licensing Officer | Northamptonshire Police

☎ Telephone 101 Ext 8634 | 📠 Facsimile 01604 632645 |

✉ Email [david.bryan@northants.police.uk](mailto:david.bryan@northants.police.uk)

📍 Address First Floor, 14 Fish Street, Northampton. NN1 2AA

| **Working in Partnership for Safer Stronger Communities** |

♻️ Please consider the environment before printing this email. Thank you ...

---

**From:** farzaneh khosravi [REDACTED]  
**Sent:** 22 January 2013 21:26  
**To:** Bryan David  
**Subject:** Premises Licence Application

Dear David Bryan,

Thank you for your e-mail.

We would like, ideally, to be able to deliver and for the customers to be able to take away hot food and alcoholic drinks such as wine/beers.

Please do not hesitate to contact me and Mr Mansury should you need further information or clarification.

I have Cc Mr Mansury (second person on the application) to this e-mail.

Kind Regards,

Mrs Khosravi

-----  
NORTHAMPTONSHIRE POLICE - Visit us at <http://www.northants.police.uk>

This message may contain privileged and confidential information. If you are not the intended recipient, unauthorised use or disclosure may be unlawful. If you have received this message in error, please notify the sender immediately. The information contained in this e-mail, and in your reply, may be subject to disclosure under the Freedom of Information Act 2000 or other legislation and confidentiality cannot be guaranteed. Opinions expressed in this email may not be official policy.

Northamptonshire Police monitors Internet and email activity.

Licensing Act 2003  
**Premises Licence**

**PL0401**

**LOCAL AUTHORITY**



Licensing Section  
The Guildhall  
St Giles Square  
NORTHAMPTON  
NN1 1DE

Part 1 - Premises Details

**POSTAL ADDRESS OF PREMISES, OR IF NONE, ORDNANCE SURVEY MAP REFERENCE OR DESCRIPTION**

**Up All Night**

3 Regent Square, Northampton, NN1 2NQ.

Telephone 01604 627513

**WHERE THE LICENCE IS TIME LIMITED THE DATES**

Not applicable

**LICENSABLE ACTIVITIES AUTHORISED BY THE LICENCE**

- provision of late night refreshment

**THE TIMES THE LICENCE AUTHORISES THE CARRYING OUT OF LICENSABLE ACTIVITIES**

Activity (and Area if applicable)	Description	Time From	Time To
L. Late night refreshment (Indoors)	Monday-Thursday	5:00pm	3:00am
	Friday-Saturday	5:00pm	4:00am
	Sunday	5:00pm	3:00am

**THE OPENING HOURS OF THE PREMISES**

Description	Time From	Time To
Monday-Thursday	5:00pm	3:00am
Friday-Saturday	5:00pm	4:00am
Sunday	5:00pm	3:00am

**WHERE THE LICENCE AUTHORISES SUPPLIES OF ALCOHOL WHETHER THESE ARE ON AND / OR OFF SUPPLIES**

Part 2

**NAME, (REGISTERED) ADDRESS, TELEPHONE NUMBER AND EMAIL (WHERE RELEVANT) OF HOLDER OF PREMISES LICENCE**

Farzaneh Khosrani

3 Regent Square, Northampton, NN1 2NQ.  
Telephone 01604 627513 or 07946707646

**REGISTERED NUMBER OF HOLDER, FOR EXAMPLE COMPANY NUMBER, CHARITY NUMBER (WHERE APPLICABLE)**

**ANNEXES**

**Licensing Act 2003**



**ANNEXES continued ...**

This licence is granted on the condition that the restrictions contained within the enactments specified under the Licensing Act 2003 Schedule 8 (1 & 6) are adhered to.

Solicitor to the Council



...To Be Continued.

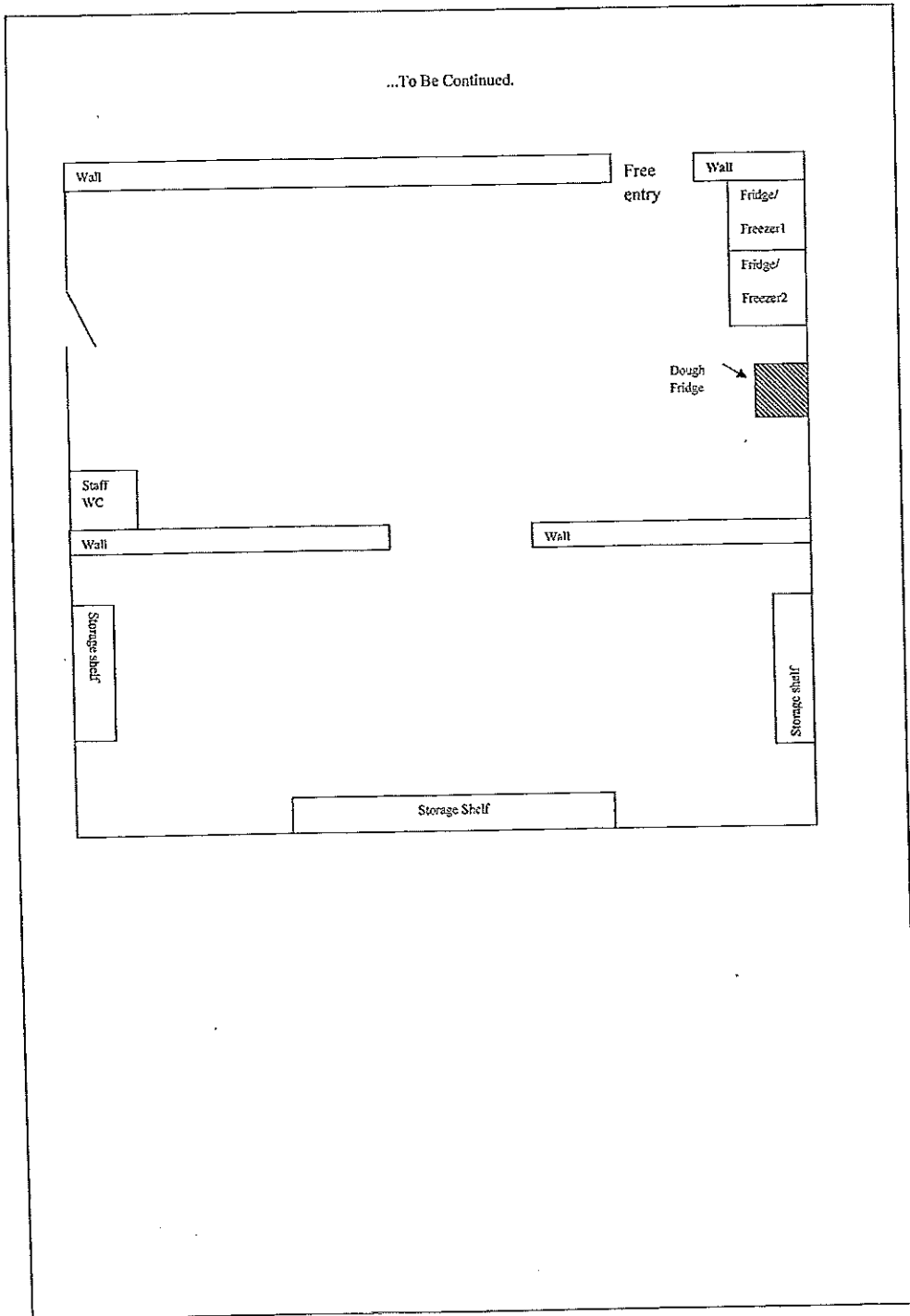

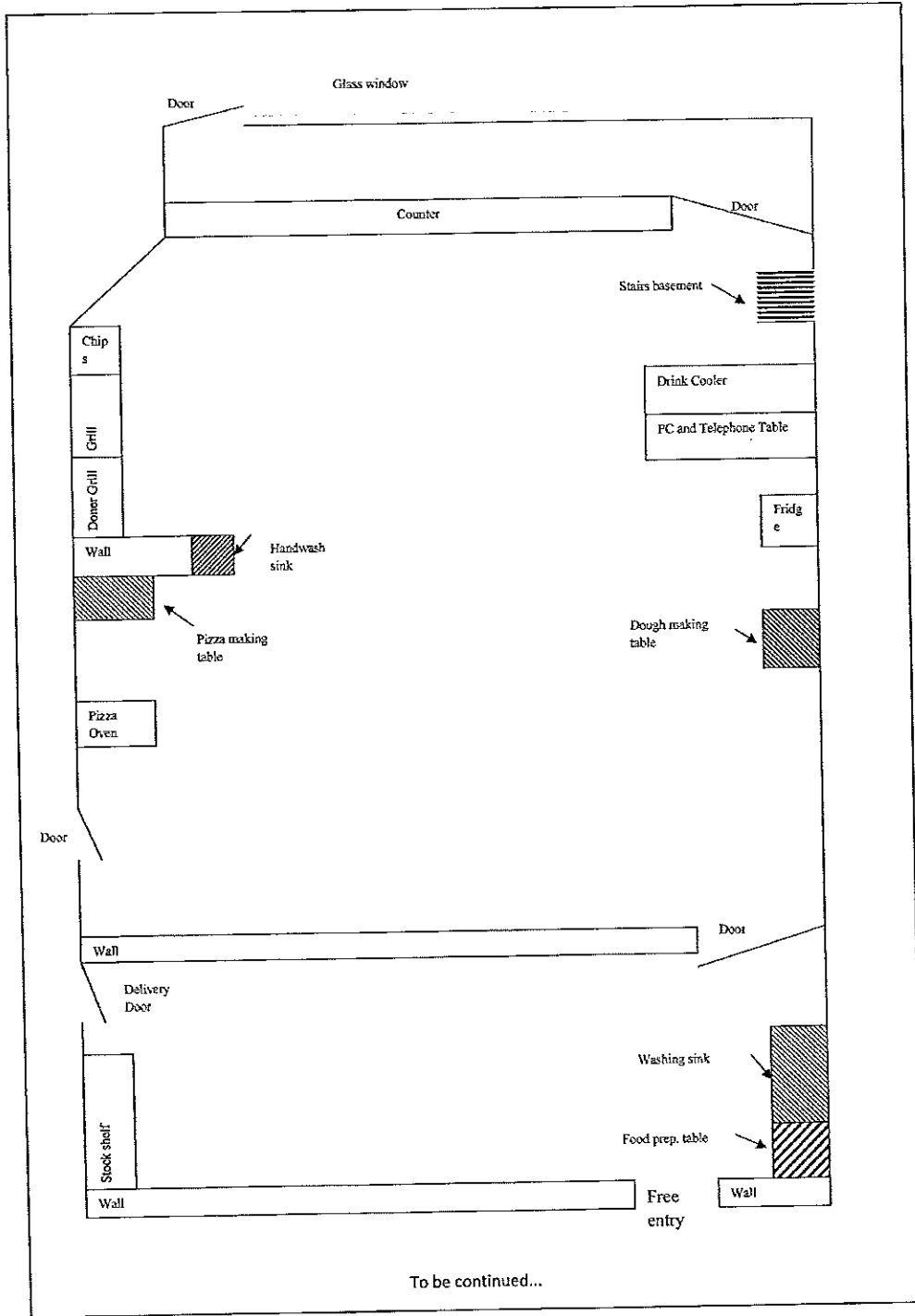

Basement (Where the drinks will be stored)

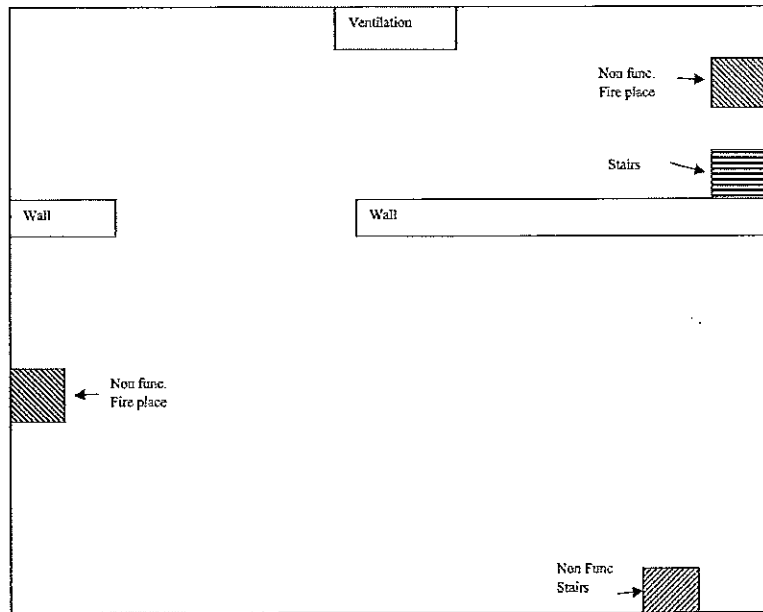

- Cinemas & Theatres
- Hotels, B&B's & Restaurants
- Others
- Pubs, Clubs & Bars
- Registered Members Clubs
- Sports Clubs
- Supermarkets, Shops & Off Licences
- Takeaways
- Village & Community Halls
- Municipal Offices



Title

# Up All Night 3 Regent Square

Name: Louise Fawcett  
 Date: 14th February 2013  
 Scale: 1:1250  
 Part: Licensing  
 Project: Variation Premises Licence



Produced from the 2008 Ordnance Survey mapping with the permission of the Controller of Her Majesty's Stationery Office. © Crown Copyright  
 Unauthorised reproduction infringes Crown Copyright and may lead to prosecution or civil proceedings. Licence number: 100019695